

Brum in Space:

Research strengths, facilities and
collaboration opportunities

Dr Leah-Nani Alconcel

Associate Professor | Space Engineering

School of Metallurgy & Materials



UNIVERSITY OF
BIRMINGHAM



misl

**MICROWAVE INTEGRATED
SYSTEMS LABORATORY**

Research strengths

Space Weather / Ground-based SDA

<https://serene.bham.ac.uk>



Space Radar / Space-based SDA

<https://bham.ac.uk/sda>

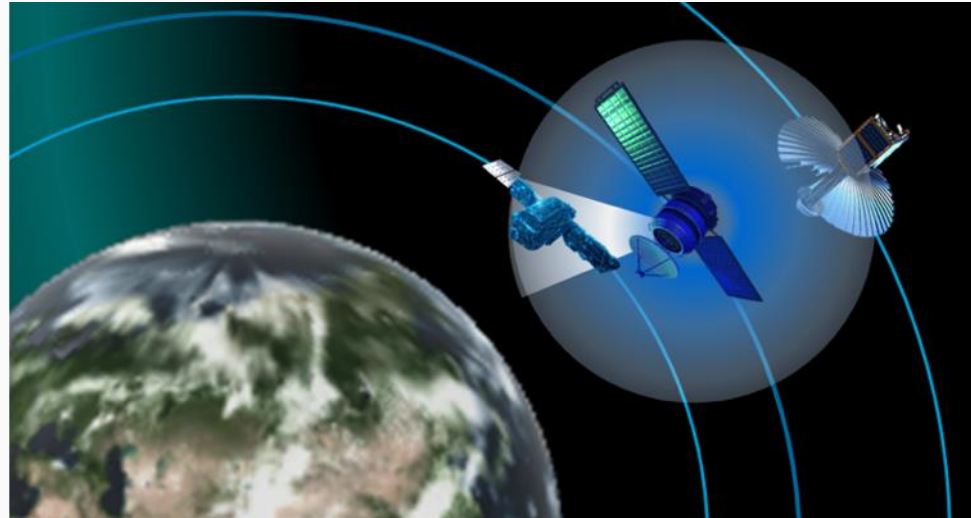

Quantum Technologies

LinkedIn: <http://bit.ly/4eNEulb>

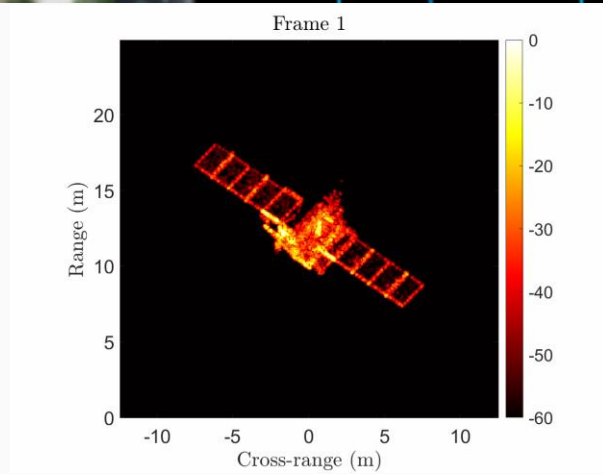
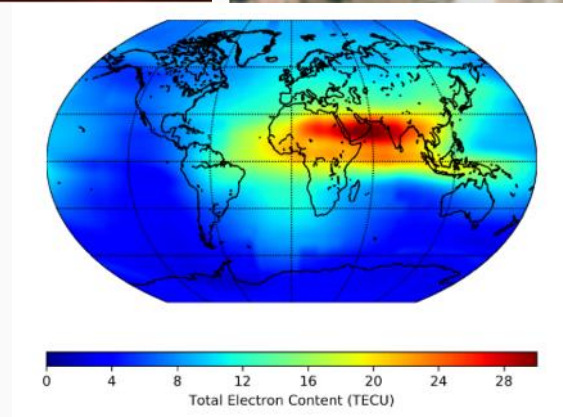
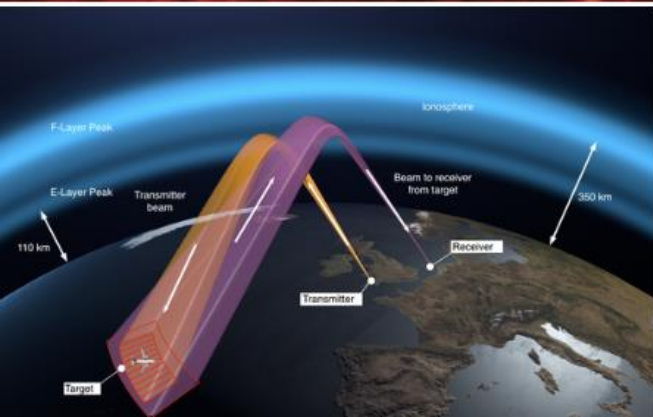

Research facilities

Additive manufacturing
Materials characterization

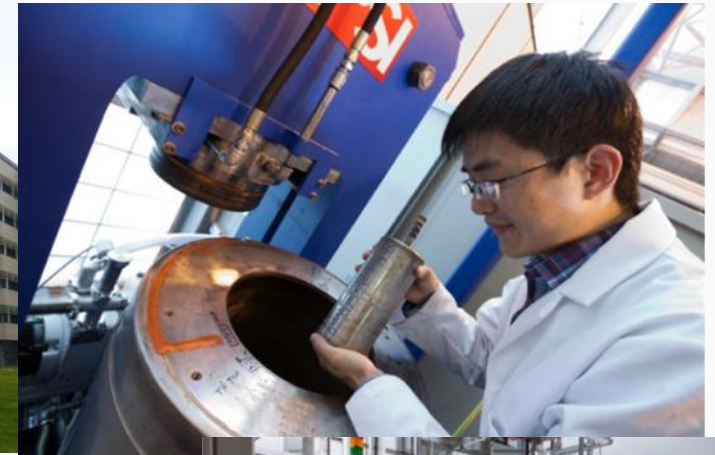

<https://www.birmingham.ac.uk/facilities/electron-microscopy>

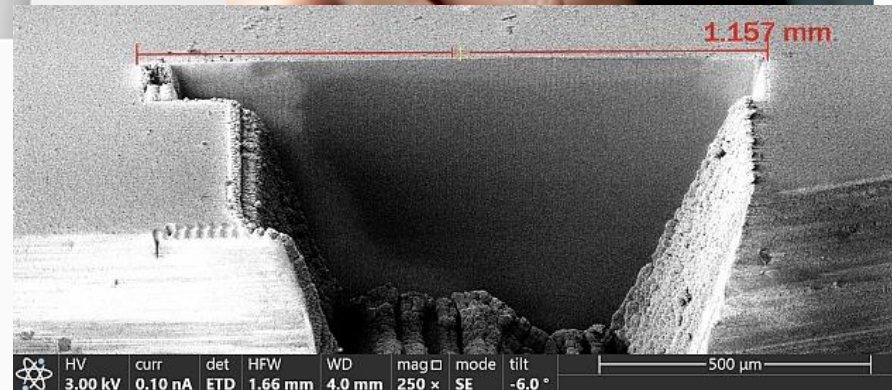
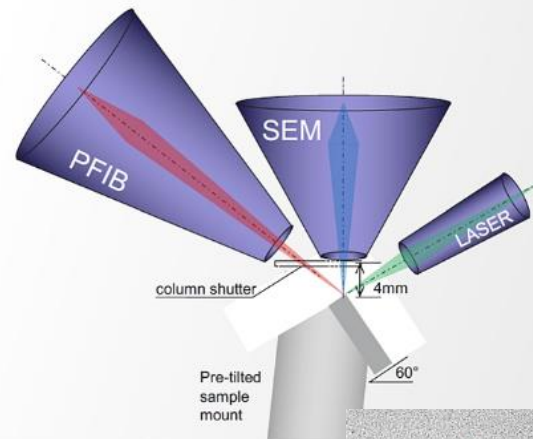

UNIVERSITY OF
BIRMINGHAM



misl

Research facilities

Satellite assembly, integration and verification
Emerging device technologies (EDT)
Anechoic chamber suite
Terahertz Vector Network Analyser measurement



<https://www.birmingham.ac.uk/research/activity/eese/communications-sensing/communications-electromagnetics>



UNIVERSITY OF
BIRMINGHAM



misl

Starting 1/12/2024: UK National Quantum Technologies Programme

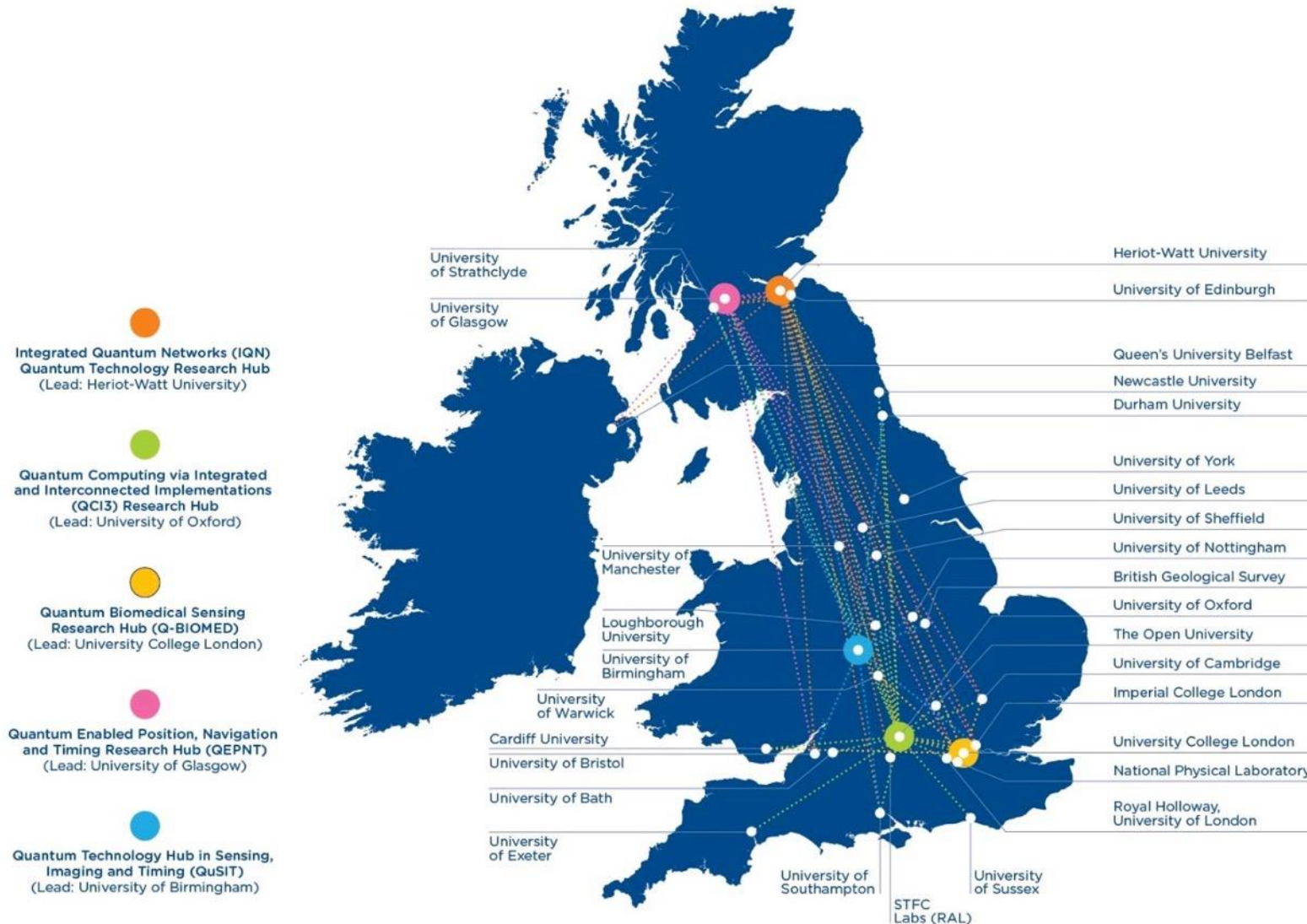



UK Quantum Technology Research Hub in Sensing, Imaging and Timing



Dr Leah-Nani Alconcel
Dr Michail Antoniou
Ethan Ashton
Prof Costas Constantinou
Dr Asaad Faramarzi
Prof Mark Fromhold
Dr Farzad Hayati
Dr Andrew Hinton
Scott Hockell
Dr Samuel Lellouch
Prof Nicole Metje
Prof Yeshpal Singh



Dr Richard Bowman
Prof Daniele Faccio
Dr Akhil Kallepalli
Dr Ashley Lyons

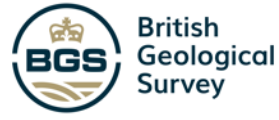

Dr Paul Wilkinson



Dr Alex Clark



Dr Lucy Downes
Prof Kevin Weatherill



Dr Yoann Altmann
Prof Jonathan Leach
Prof Mehul Malik
Dr Aurora Maccarone
Prof Steve McLaughlin



Dr Nathan Gemmell
Prof Rupert Oulton
Prof Chris Phillips

Who we are



Prof Richard Bowtell
Prof Matthew Brookes
Prof Mark Fromhold
Prof Lucia Hackermuller
Dr Peter Hobson
Prof Melissa Mather
Dr Lyudmila Turyanska
Prof Ricky Wildman



Dr Oliver Burrow
Dr Terry Dyer
Dr Paul Griffin
Dr Dominic Hunter
Dr Stuart Ingleby
Gerard Keegan
Prof Erling Riis
Robert Wylie



Dr Rex Bannerman
Glenn Churchill
Prof Corin Gawith
Prof Peter Smith
Dr Goronwy Tawy





UK Quantum Technology Research Hub in Sensing, Imaging and Timing

Focus on **economic growth** for the UK from QT

More than **30** industry partners, and **>50** industry-supported studentships

Interdisciplinary expertise from researchers across **11** institutions

Commercial exploitation with **3** current spin-out companies



Starting 1st December 2024



Collaboration opportunities

- University of Birmingham facilities access
- Applications for funding
 - UKRI standard grants and specific calls
 - Innovate UK Smart Grants (industry-led with academic support)
 - Impact Acceleration Accounts (UKRI funding, but distributed internally by academic institutions)
 - UKSA and ESA calls

Get in touch! We want to work with you. 😊



UNIVERSITY OF
BIRMINGHAM



misl